Teclast KS10 Bluetooth Keyboard User Guide

You are now the owner of Teclast KS10 Bluetooth Keyboard, now let's see how you can make the best of it!

Overview
Set Up
Adding Devices
Selecting Devices
Quick Switching
Shortcuts And Hotkeys
Charging
FAQ/Troubleshoot

Overview

1 Teclast KS10 Bluetooth Keyboard is rechargeable and is compatible with Windows, Android, iOS devices including laptops, tablets, and smartphones.

2 Keyboard Layout

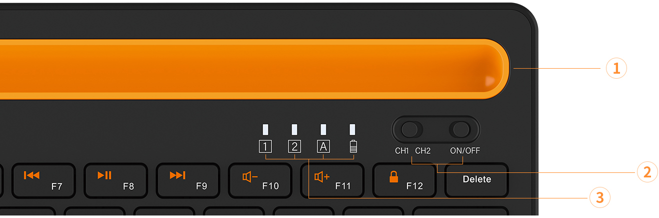

①
1
2
A
CH1 CH2
ON/OFF
②
F7
F8
F9
F10
F11
F12
Delete
③

① Stand Slot	Integrated stand is compatible with smartphones and tablets up to 11-inch.
② Channel switch, ON/OFF	Switching Bluetooth channels and turning on/off the keyboard.
③ Indicators	Indicates Bluetooth connection, battery status.

Set Up

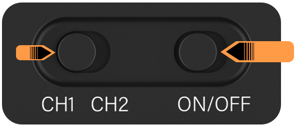
CH1
CH2
ON/OFF

On the keyboard

Slide ON/OFF to ON, select channel CH1 or CH2.

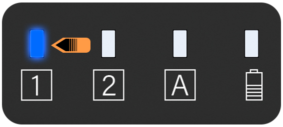

Press Fn+C to enter pairing mode, the channel indicator will blink blue.

When paring is successful, Bluetooth indicator will turn off.

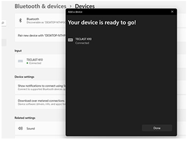
Bluetooth & devices > Devices
Your device is ready to go!
Done

On Windows 10

Start Menu→Settings→Devices→Bluetooth and other devices→Add Bluetooth or other devices→Bluetooth

Select “TECLAST KS10” in the device list and follow on-screen instructions to finish pairing.

Press “Fn+W(Win)” on the keyboard to use the keyboard with Windows configuration.

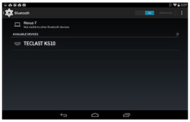
Bluetooth
Nexus 7
AVAILABLE DEVICES
TECLAST KS10

On Android

Settings→Connected devices→Pair new device

Select “TECLAST KS10” in the device list and follow on-screen instructions to finish pairing.

Press “Fn+Q(Android)” on the keyboard to use the keyboard with Android configuration.

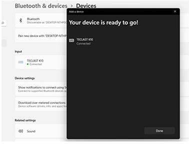
Bluetooth & devices > Devices
Your device is ready to go!
Done

On iOS (iPhone, iPad)

Settings→Bluetooth
Select “TECLAST KS10” in the other devices list and follow on-screen instructions to finish pairing.

Press “Fn+E(IOS)” on the keyboard to use the keyboard with iOS configuration.

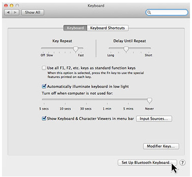
Keyboard
Show All
Keyboard
Keyboard Shortcuts
Key Repeat
Delay Until Repeat
Modifier Keys...
Set Up Bluetooth Keyboard...

On Mac OS X (10.9 or higher)

System Preferences→Keyboard→Set Up Bluetooth Keyboard

Select “TECLAST KS10” in the device list and follow on-screen instructions to finish pairing.

Press “Fn+E(IOS)” on the keyboard to use the keyboard with iOS configuration.

Adding Devices

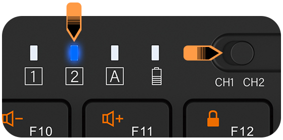
1
2
A
CH1 CH2
F10
F11
F12

Teclast KS10 Bluetooth Keyboard supports pairing with 2 devices at the same time.

On the keyboard, slide the channel slider to an unused channel. E.g. if you have already paired a device on channel 1, slide the slider to channel 2.

Repeat the pairing process in Set Up.

Selecting Devices

After pairing the keyboard with your deivces, you can select with device to use with the keyboard.

Slide the channel slider to the corresponding paired channel.

Channel indicator will blink for 1 second and turn off.

You can now type on the corresponding device.

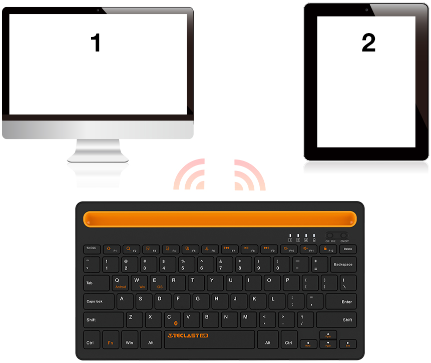

Switching Devices

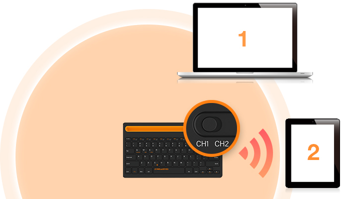

Teclast KS10 Bluetooth Keyboard can be paired with 2 devices at the same time and is compatible with laptops, tablets, and smartphones. You can easily pair or re-pair with your devices to the 2 channels.

You can disconnect or forget this paired keyboard by accessing this keyboard in Bluetooth settings then forget this device.

Note: Steps to forgetting Bluetooth devices may differ by devices and operating systems.

You can then pair with other devices by following the instructions detailed in Set Up.

Shortcuts And Hotkeys

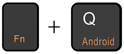
Fn
+
Q
Android

Shortcuts and media functions are available detailed by the print on the key. To perform a shortcut, hold down the Fn (function) key while pressing the key associated with an action.
The table below details the corresponding shortcuts.

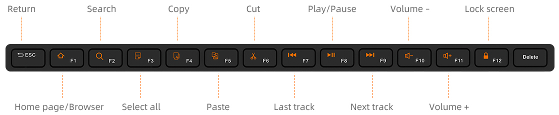
Return
Search
Copy
Cut
Play/Pause
Volume -
Lock screen
ESC
F1
F2
F3
F4
F5
F6
F7
F8
F9
F10
F11
F12
Delete
Home page/Browser
Select all
Paste
Last track
Next track
Volume +

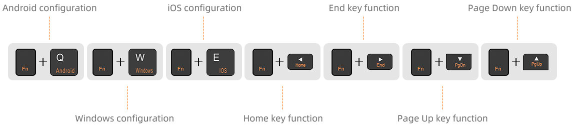
Android configuration
iOS configuration
End key function
Page Down key function
Fn
+
Q
Android
Fn
+
W
Windows
Fn
+
E
IOS
Fn
+
Home
Fn
+
End
Fn
+
PgDn
Fn
+
PgUp
Windows configuration
Home key function
Page Up key function

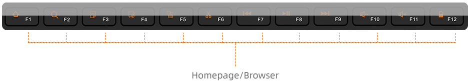
F1
F2
F3
F4
F5
F6
F7
F8
F9
F10
F11
F12
Homepage/Browser

Charging

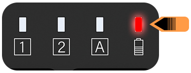

The Power indicator will blink when battery is low, and it is time to charge the keyboard.

Please charge using a micro-USB cable and a 5V/1A or 5V/2A adapter.

The Power indicator will stay on red during charging and turn off when the keyboard is fully charged.

Charging is expected to take no more than 2 hours. Battery is expected to last 40 hours of typing and 23 days on standby.

FAQ/Troubleshoot

If you can’ t pair your device with the keyboard
This keyboard can only connect using Bluetooth, please ensure that your device has Bluetooth functionality.

Restart the device and try pairing the keyboard again.

Note: On Windows, sometimes pairing a new Bluetooth device may require additional software update and the update may still be running even after a successful connection prompt. Please wait until all software updates are completed and reboot your computer to try pairing again.

Make sure the computer can be paired with a Bluetooth device. (Windows)

Please enter Bluetooth settings→Open Settings and check the following checkboxes

- Allow Bluetooth devices to discover this computer
- Allow Bluetooth devices to connect to this computer
- Notify me when a Bluetooth device attempt to connect
- Please make sure that your computer, tablet, or smartphone supports external keyboards (HID Bootloader). Please refer to the manual of your device or connect the manufacturer.

My keyboard is not working.

- Make sure the correct channel is selected.
- Pressing any key on the keyboard will wake the keyboard from sleep.
- Turn off the keyboard and turn it on again.
- Turn off Bluetooth and reboot the computer. (Windows)

On the keyboard:

Please turn off and restart the keyboard.
Reconnect via Bluetooth.

- Make sure the keyboard is charged.
- Make sure the keyboard is paired.
- Re-pair the keyboard with the computer, tablet, or smartphone.

On your device:

Go to Bluetooth Settings and forget Teclast K10 Keyboard.
Turn off Bluetooth.
Restart the device and turn on Bluetooth.
Follow instructions detailed in Set Up and re-pair the keyboard.

My keyboard is having connection issues

If you are experiencing connection drops, lag, or delay, this is likely caused by a Bluetooth connection loss.

- Check keyboard battery.
- Avoid placing the keyboard on metal surfaces as it may interfere with Bluetooth signal.
- Radio frequency (RF) interference from other sources, such as wireless speakers, cell phones, and so on.
- Move other devices away from your device for a distance of at least 20cm (8 inches).
- Move the keyboard closer to your device.

Change input source or upper/lower-case keys

On Windows

- Caps Lock: CAPS indicator indicates upper-case or lower-case input.
- Ctrl + Space/Shift: Change input source.

On iOS

- aps Lock: CAPS indicator indicates upper-case or lower-case input. (Settings→General→ Keyboard→Hardware Keyboard→Switch Languages using Caps Lock)
- Ctrl + Space: Change input source.

On Android

- Caps Lock: CAPS indicator indicates upper-case or lower-case input.
- Shift + Space: Change input source.
- Alt + Tab: Switch apps.